

96 m<sup>2</sup>

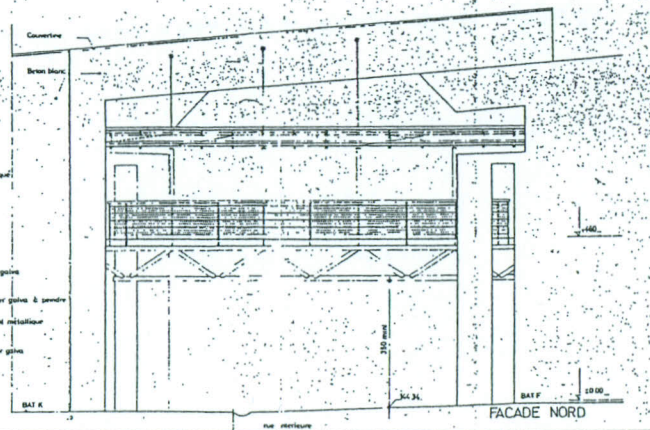
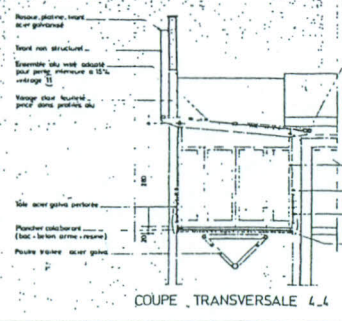
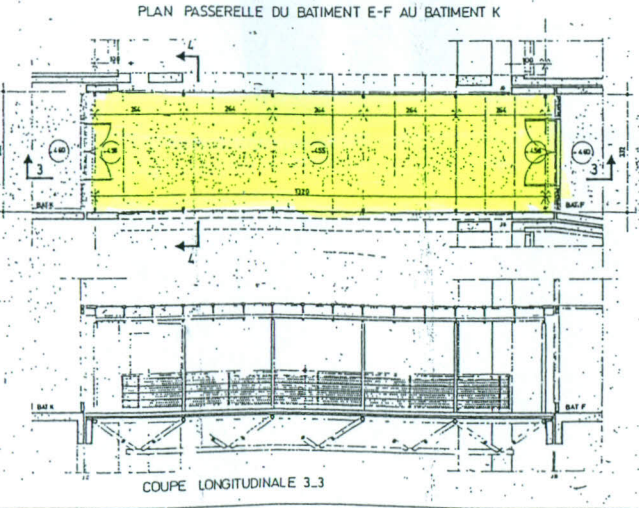
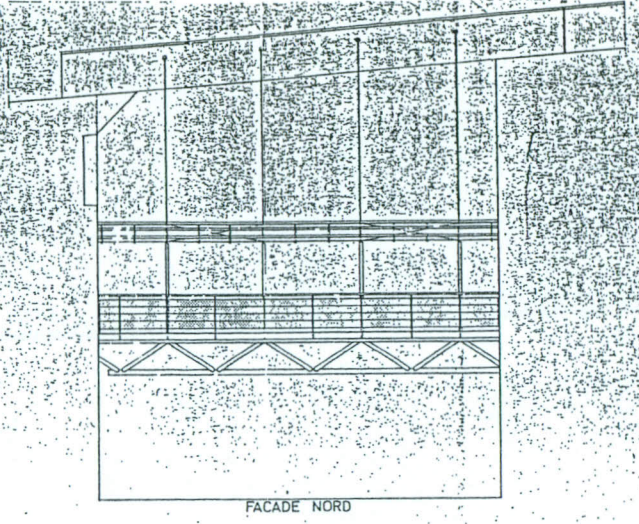
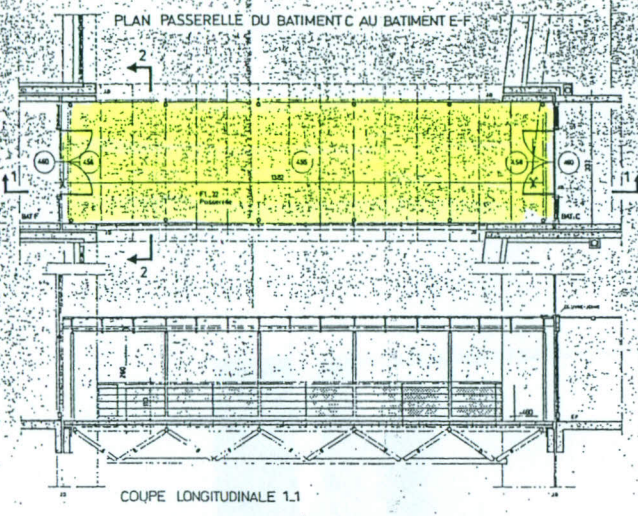

Region Alsace  
 CONSTRUCTION DU LYCEE POLYVALENT  
 A STRASBOURG OUEST

**PRO-EXE**  
 PLAN ARCHITECTE

PASSERELLES  
 PLAN-COUPÉ-FACADE  
 1/50 - DATE: 18/06/96

Scale: 1:50  
 Date: 18/06/96

Structure: 100% acier galvanisé  
 Revêtement: 100% béton armé  
 Finition: 100% peinture époxy